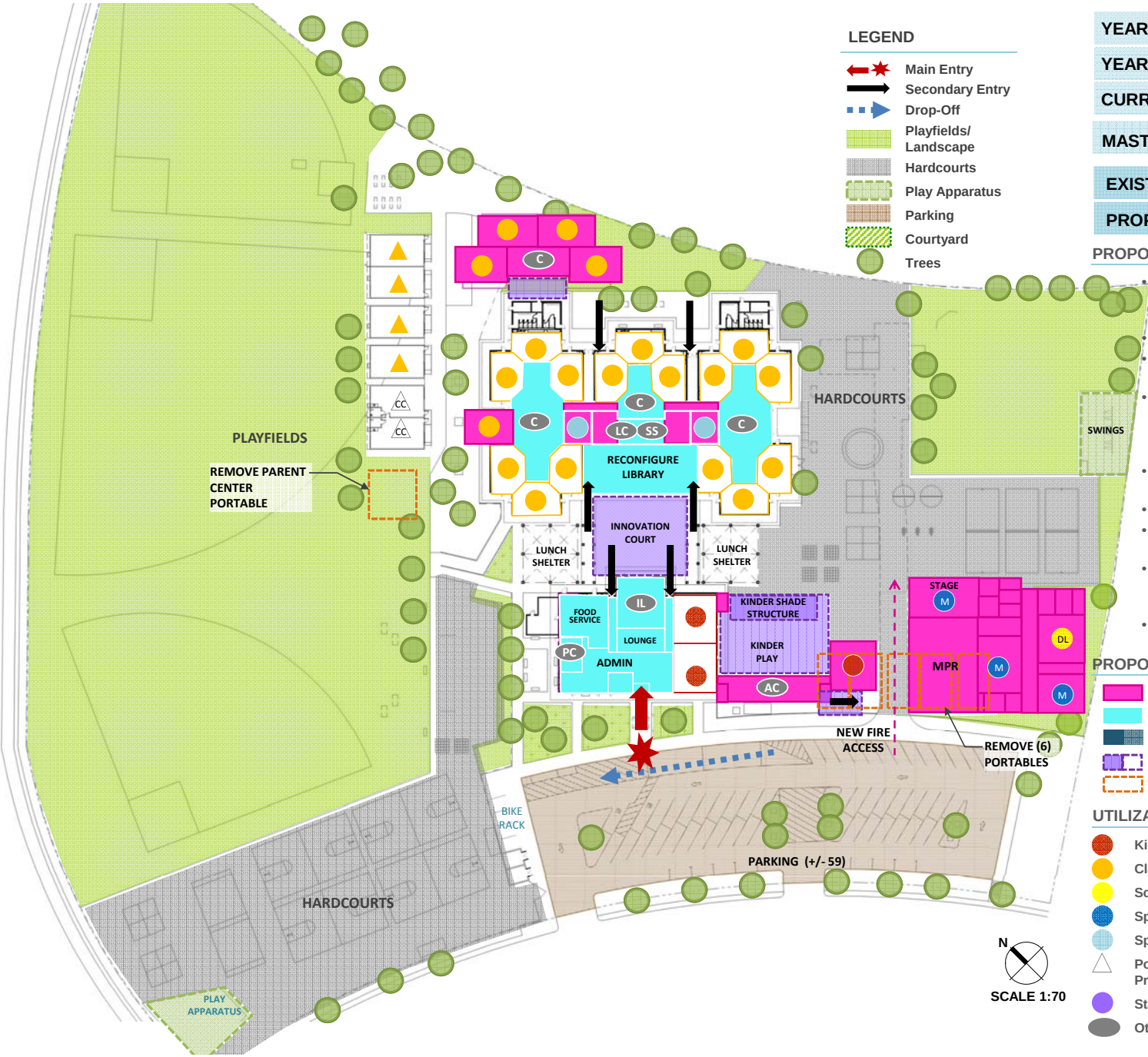

YEAR BUILT:	1970
YEAR MODERNIZED:	2005
CURRENT ENROLLMENT (2014):	899
MASTER PLAN CAPACITY (2024):	882
EXISTING CLASSROOMS:	23 + 10 Portables
PROPOSED CLASSROOMS:	32 + 4 Portables

PROPOSED SCOPE

- Reconfigure Classrooms and Central Pod Areas to Shared Collaboration Commons and Construct (1) Classroom
- Expand/Reconfigure Library
- Enclose existing Courtyards and Relocate Learning Center, and Student Support Services
- Reconfigure Existing MPR to Admin, Innovation Lab, and Parent Center (remove Parent Center Relo). Relocate Main Entry. Develop Innovation Court.
- Construct New Classroom Building with (4) Classrooms and (1) Collaboration Space
- Remove (6) Portables
- Construct New MPR/ Music/ Design Lab w/ Outdoor Stage and Amphitheater
- Construct (1) Kinder Classrooms and Activity Center. Expand Kinder play and Construct New Apparatus and Shade Structure
- General site upgrades to include Outdoor Learning courtyards

PROPOSED SCOPE

- NEW CONSTRUCTION
- RECONFIGURATION
- MODERNIZATION
- NEW SITE WORK
- DEMOLITION/REMOVAL/RELOCATE

UTILIZATION LEGEND

Kindergarten Classroom	K	Kindergarten
Classroom	#	Grade Level
Science/Design Lab	C	Collaboration Area
Specialty Classroom	AC	Kinder Activity Center
Special Ed Classroom	DL	Design Lab
Portable (Color based on Program)	M	Music
Staff/ Student Restrooms	IL	Innovation Lab
Other Spaces	PC	Parent/Conf. Center
	LC	Learning Center
	SS	Student Support Svcs.
	CC	Child Care (Portable)

Turtle Rock Elementary School

Facilities Master Plan
Turtle Rock Elementary School
5151 Amalfi Drive | Irvine, CA 92612
Sept 2015

The Master Plan for this site is conceptual in nature and shows potential/possible facility improvements at the site aligned to IUSD Educational Specifications. Funding and prioritization of the scope of work listed will determine how the Master Plan for the site is implemented.